

PROPOSED B+G+4 STORED BUILDING PLAN IN FAVOUR OF SRI PUSHP KANTI DAS ADHIKARY & SMT. REKHA DAS ADHIKARY, ON PLOT NO.- L.R. 318, 320 & 321, KHATTIAN NO. - L.R. 271, R.S. 126 & 330, J.L. NO.- 277 AT MOUZA- SANKARARA, WARD NO.- 15, UNDER TAMBALAPETA MUNICIPALITY, P.S.- TAMILUK. DIST.- PURBA MEDINIPUR.

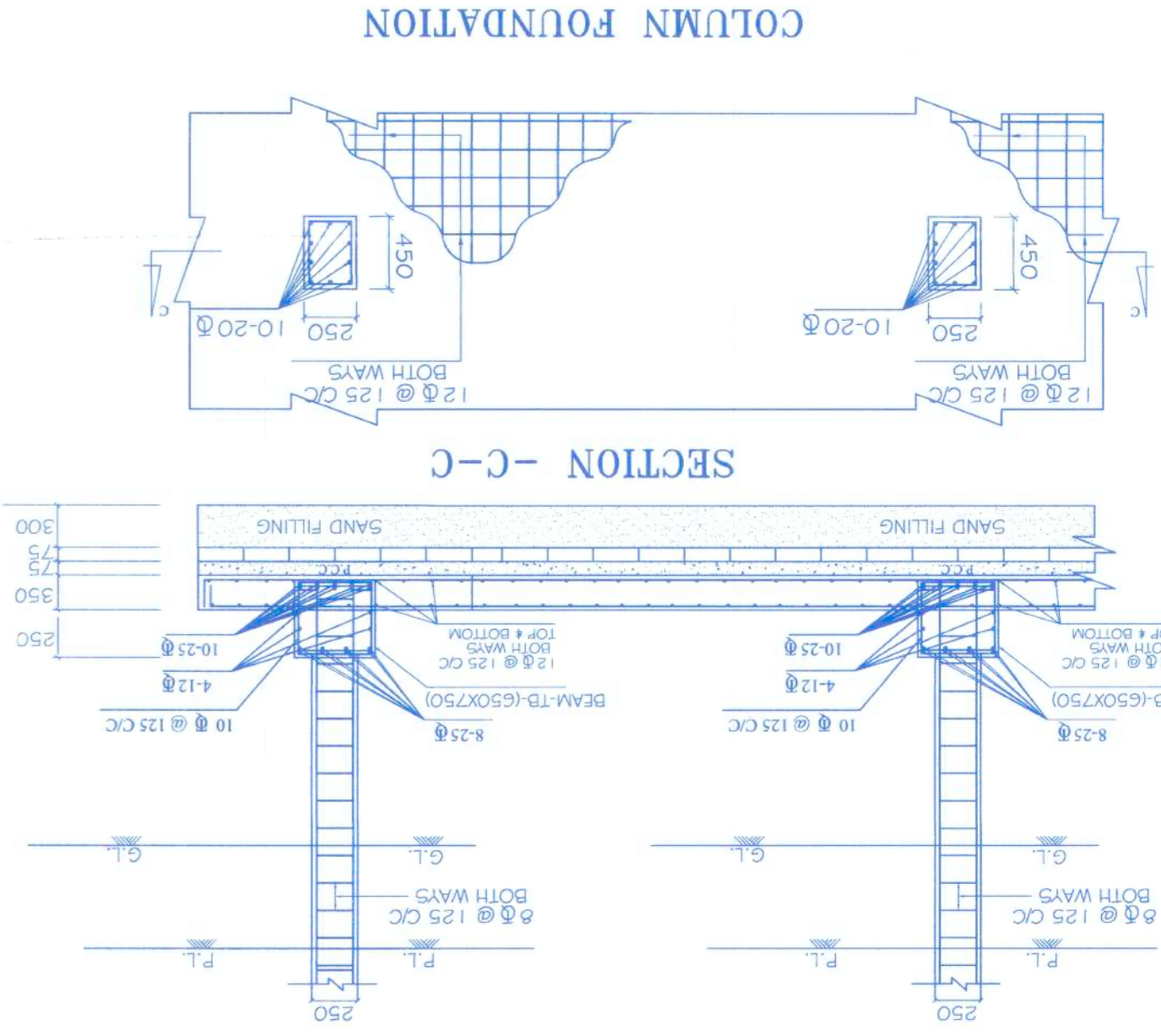
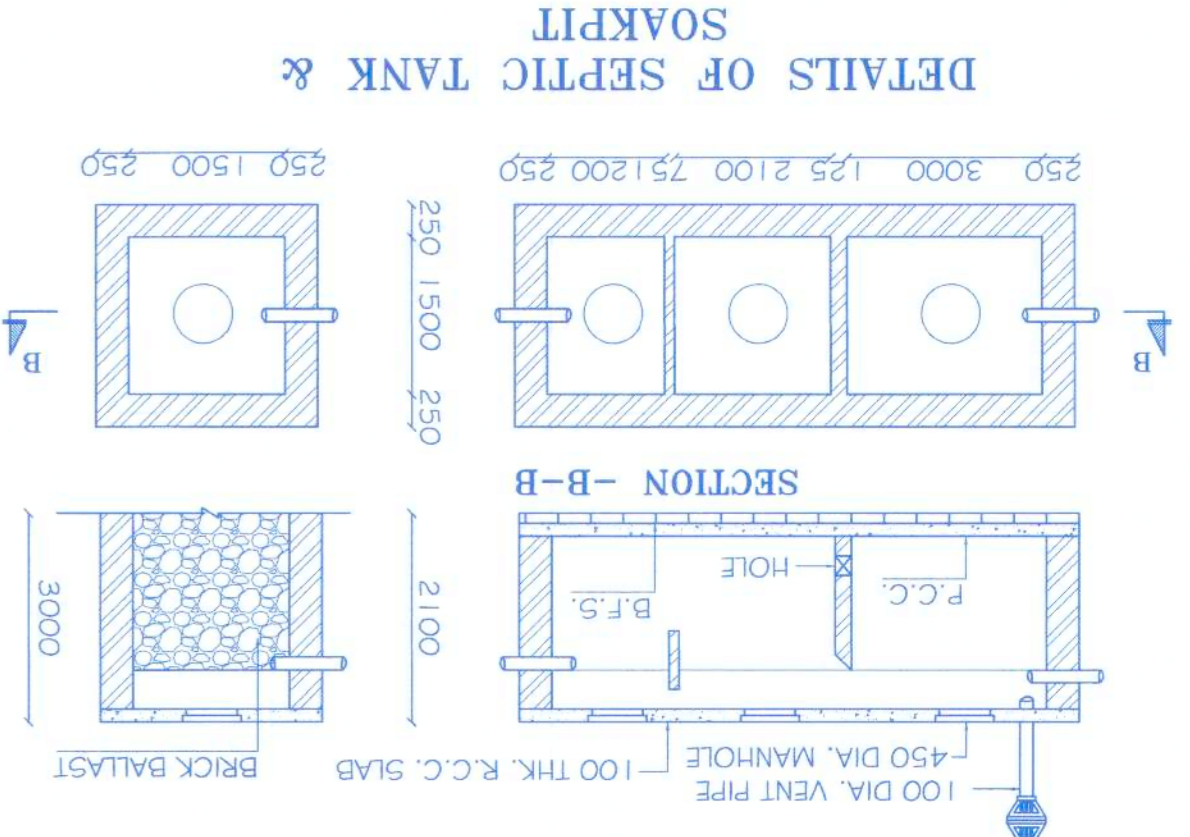

BEAM	M.K.D. WIDTH	DEPTH	REINFORCE STEEL	
			TOP	BOTTOM
STIRRUPS			8 @ 125 C/C	8 @ 125 C/C
FB	250	450	3-20 @ +2-20 @ (EXT. TOP)	8 @ 125 C/C
FB1	250	450	3-20 @ +2-16 @ (EXT. TOP)	8 @ 125 C/C
FB2	250	400	2-20 @ +2-16 @ (EXT. TOP)	8 @ 125 C/C
FB3	250	350	2-16 @ +2-16 @ (EXT. TOP)	8 @ 125 C/C
FB4	250	300	2-12 @ +2-12 @ (EXT. TOP)	8 @ 125 C/C
FB5	150	300	2-12 @	8 T @ 125 C/C

TYPE		FOOTING SIZE		RAFT FOUNDATION	
		12 @ 125 C/C BOTH WAYS	12 @ 125 C/C BOTH WAYS		

TYPE		REINFORCEMENT STEEL		VERTICAL RINGS	
C1	250X450	10-20 @	8 @ 6" @ 125 C/C		
C2	250X450	8-20 @ +2-16 @	8 @ 6" @ 125 C/C		
C3	150X300	6-16 @	8 @ 6" @ 125 C/C		

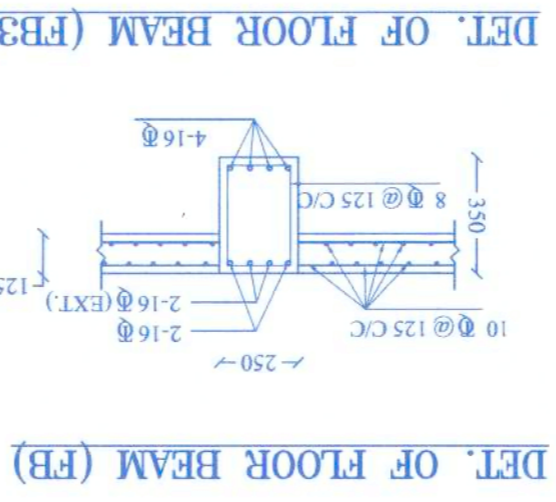
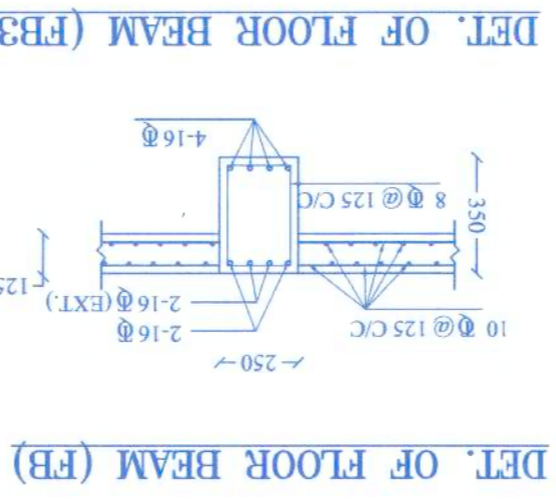
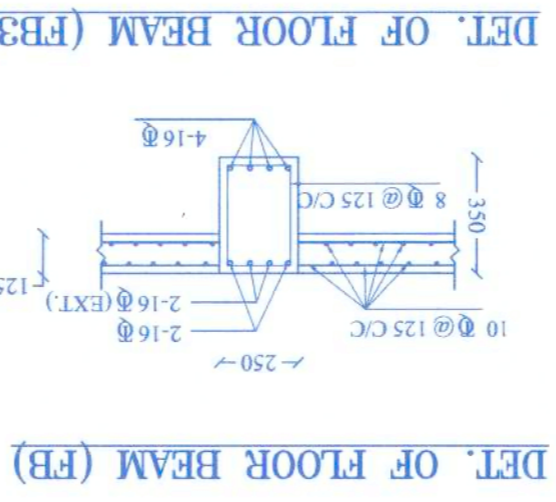
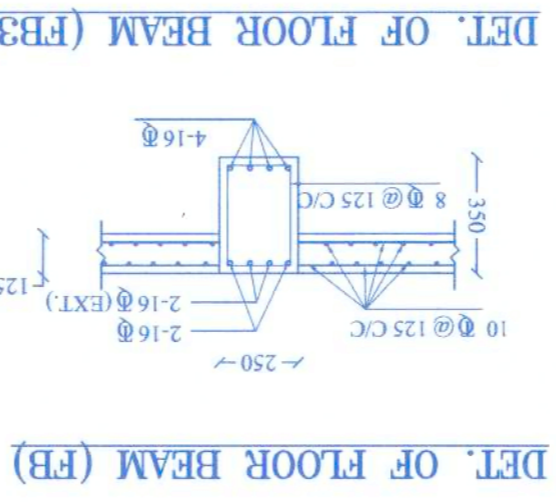
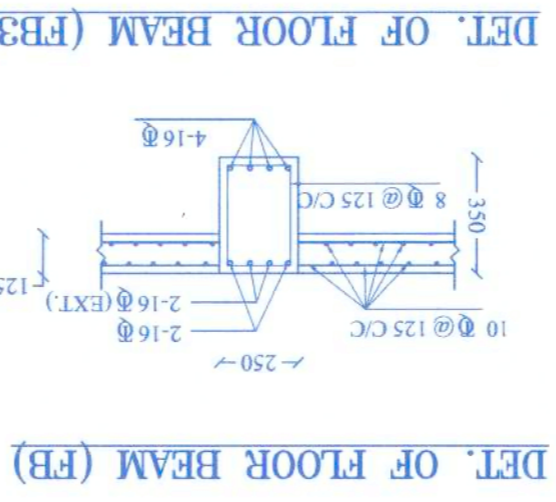
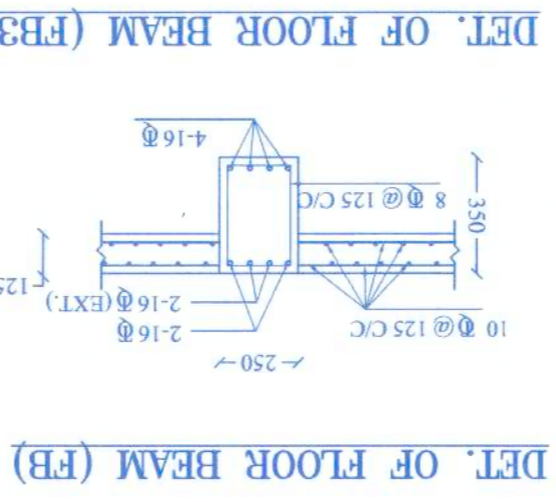
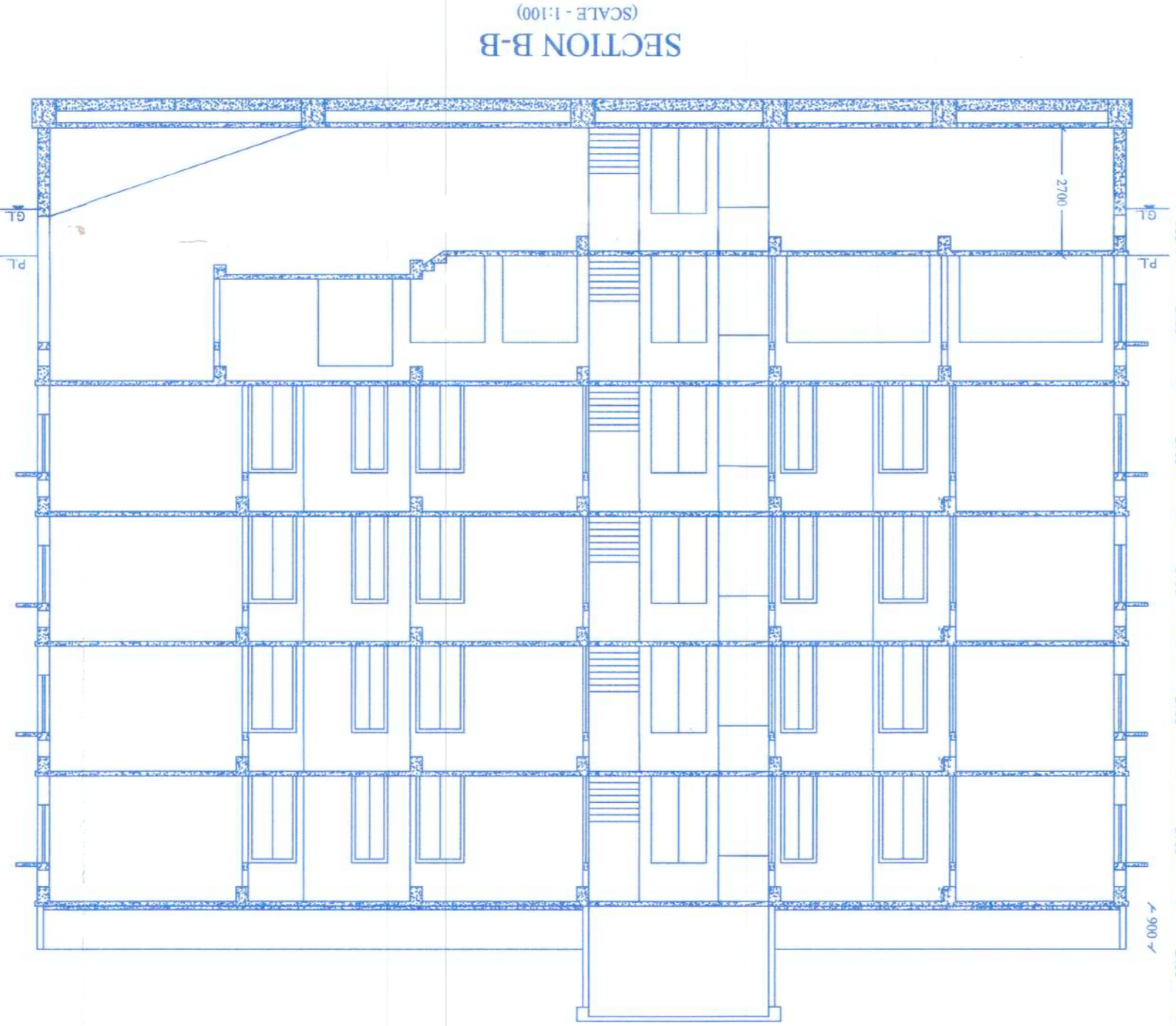
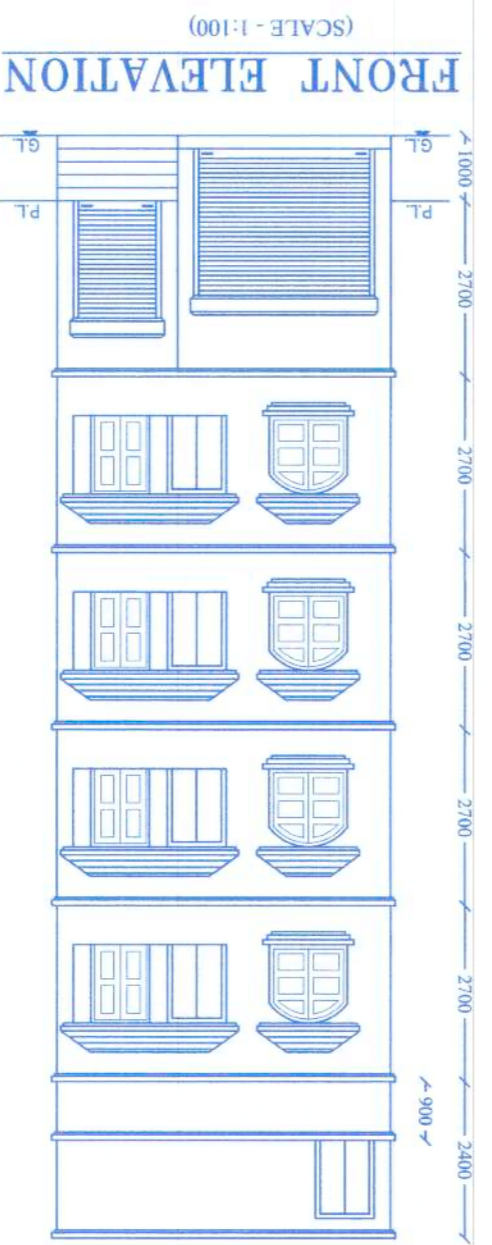
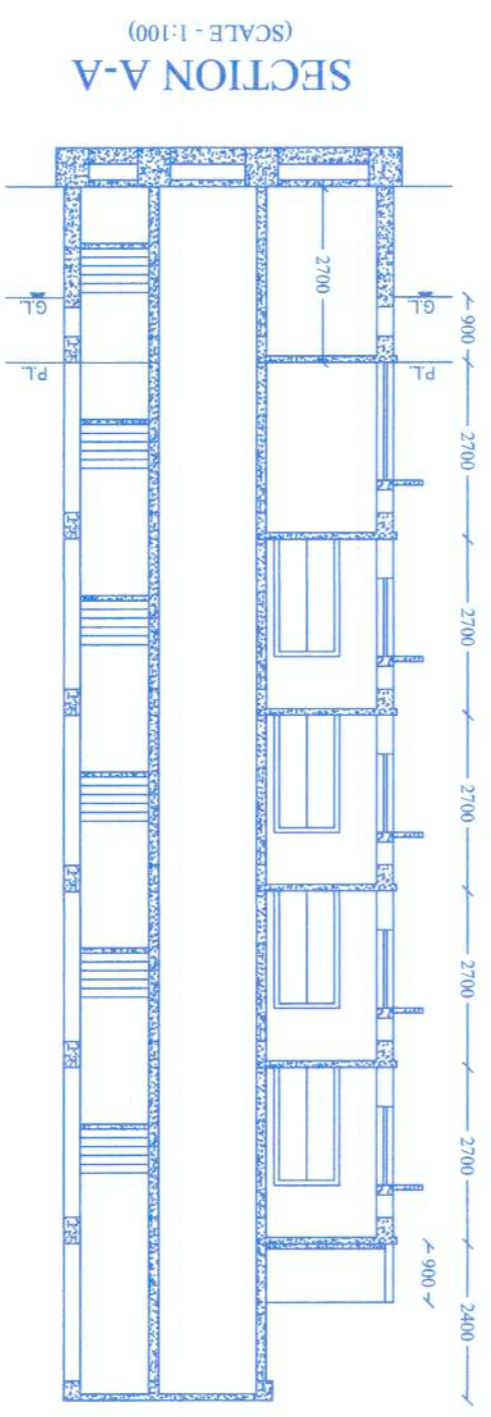
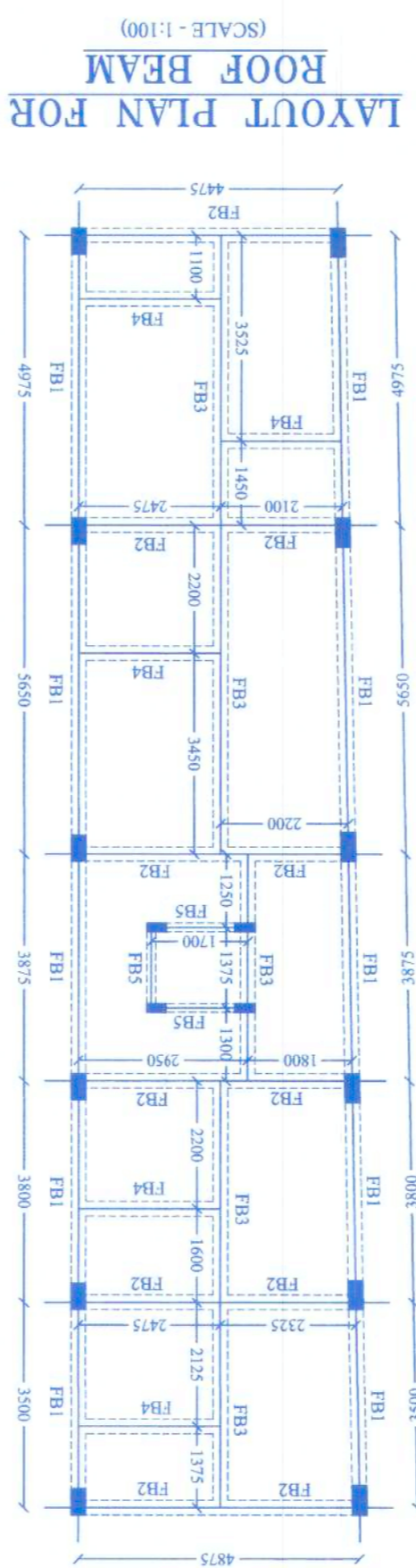
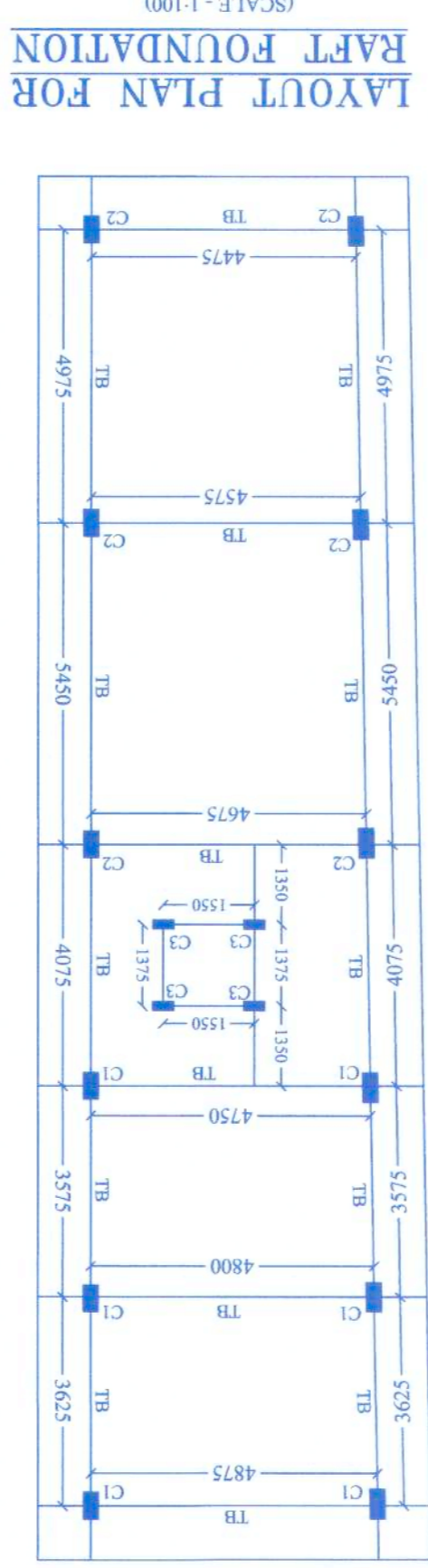
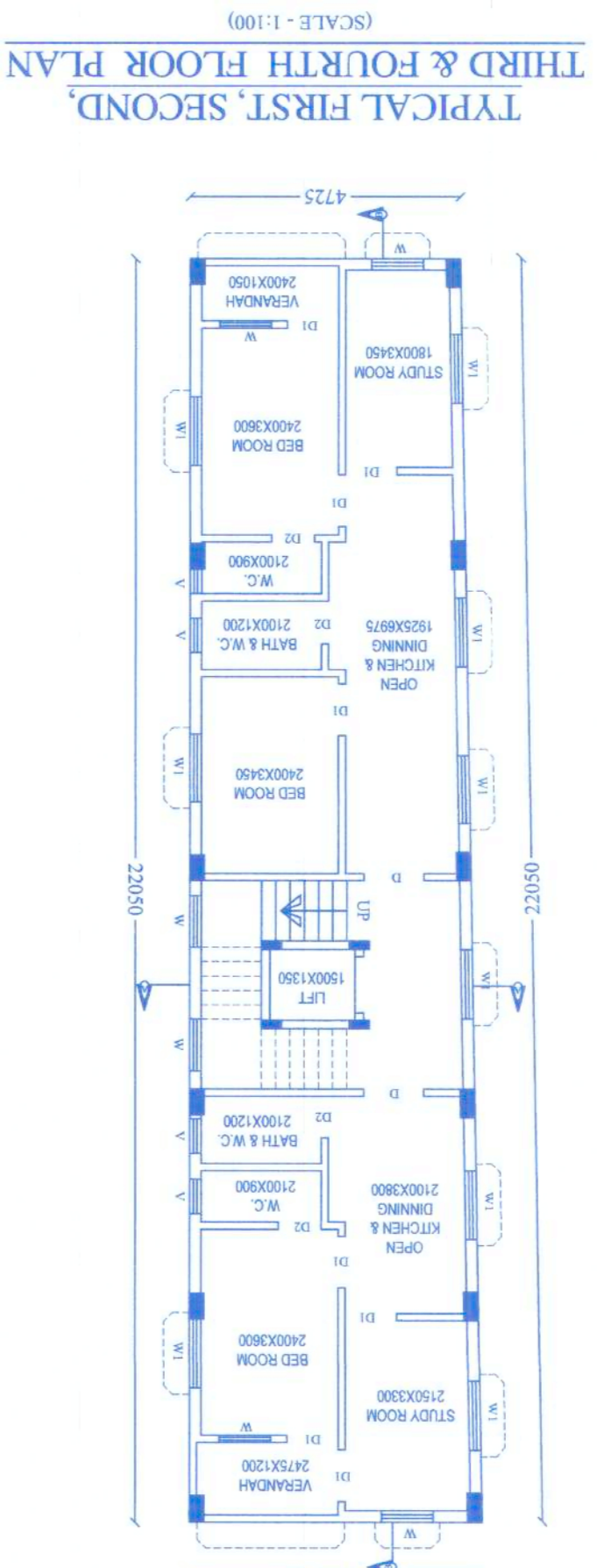
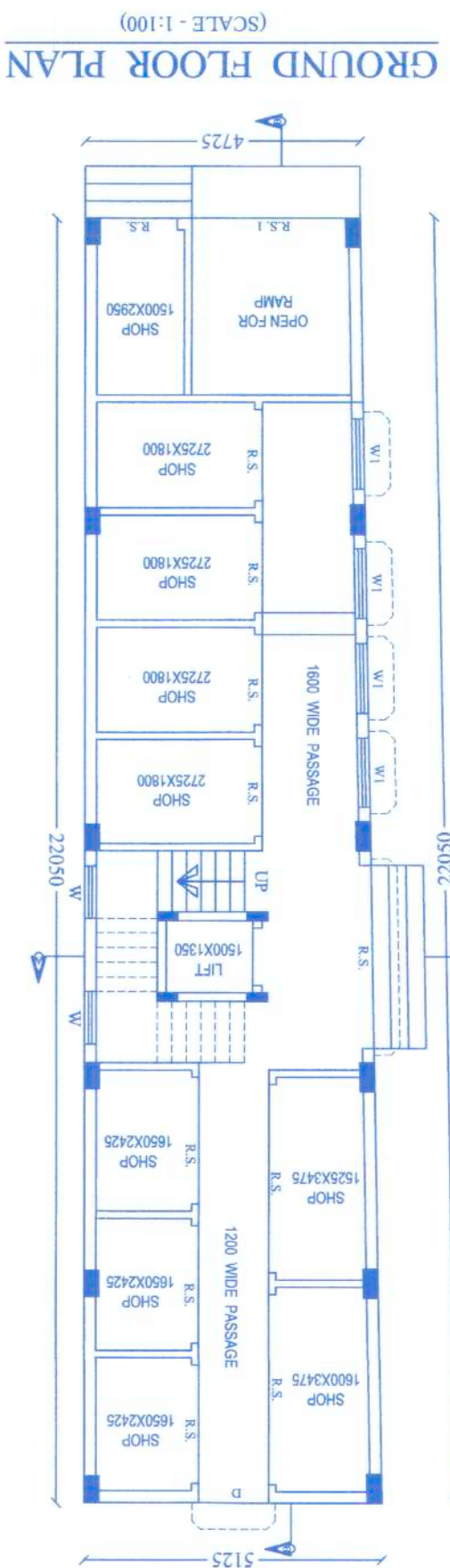
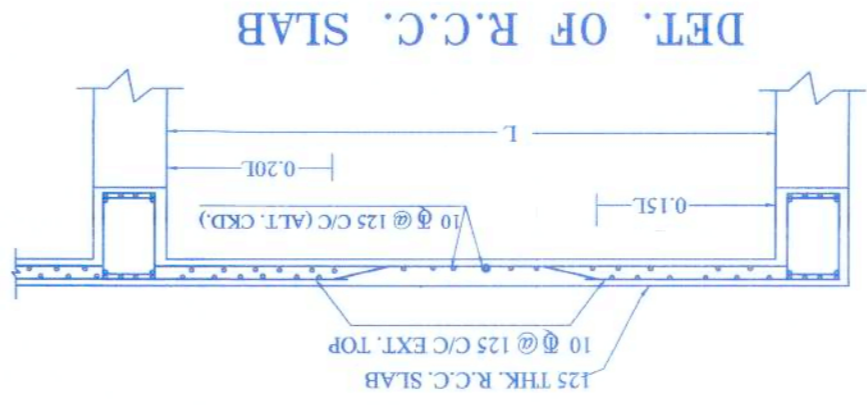

DOORS & WINDOWS SCHEDULE

M.K.D.	WIDTH	HEIGHT
D	1.950	1.950
D1	900	1.950
D2	750	1.950
W	900	1.350
W1	1.350	1.350
V	600	450
V1	900	450
R.S.1	2700	2400

- COVER AREA :-
- a. AREA OF LAND :- 5.54 DECIMAL
 - b. BASEMENT FLOOR COVER AREA :- 108.60 SQ.M.
 - c. GROUND FLOOR COVER AREA :- 108.60 SQ.M.
 - d. FIRST FLOOR COVER AREA :- 108.60 SQ.M.
 - e. SECOND FLOOR COVER AREA :- 108.60 SQ.M.
 - f. THIRD FLOOR COVER AREA :- 108.60 SQ.M.
 - g. FOURTH FLOOR COVER AREA :- 108.60 SQ.M.

OWNERS SIGNATURE

Checked & verified this plan. Ten plan may be approved.

SIGNATURE OF AUTHORITY

SCALE :- 1:200, 1:100, 1:50, 1:25.

CHECKED BY :- BIMAN BERA

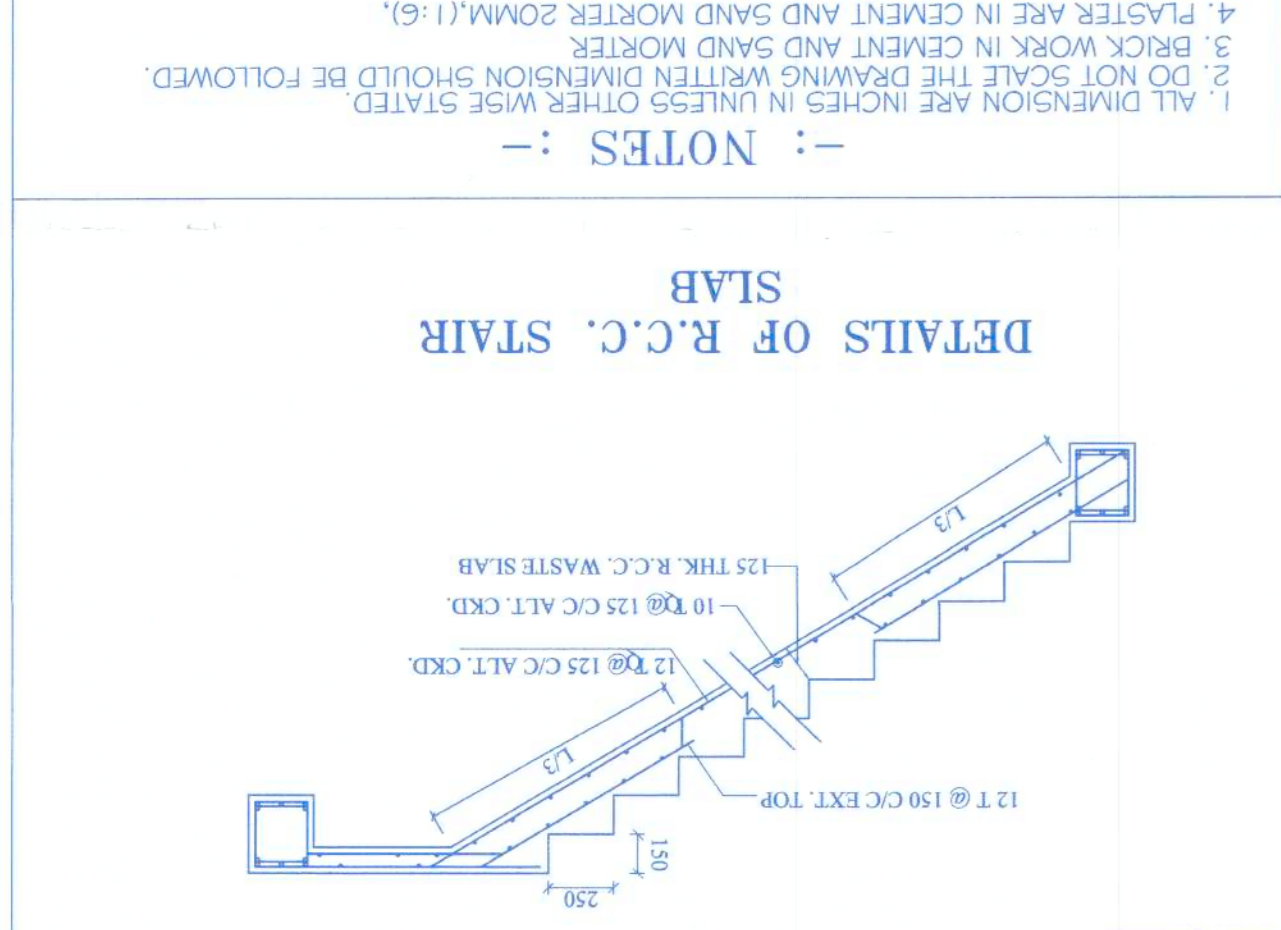
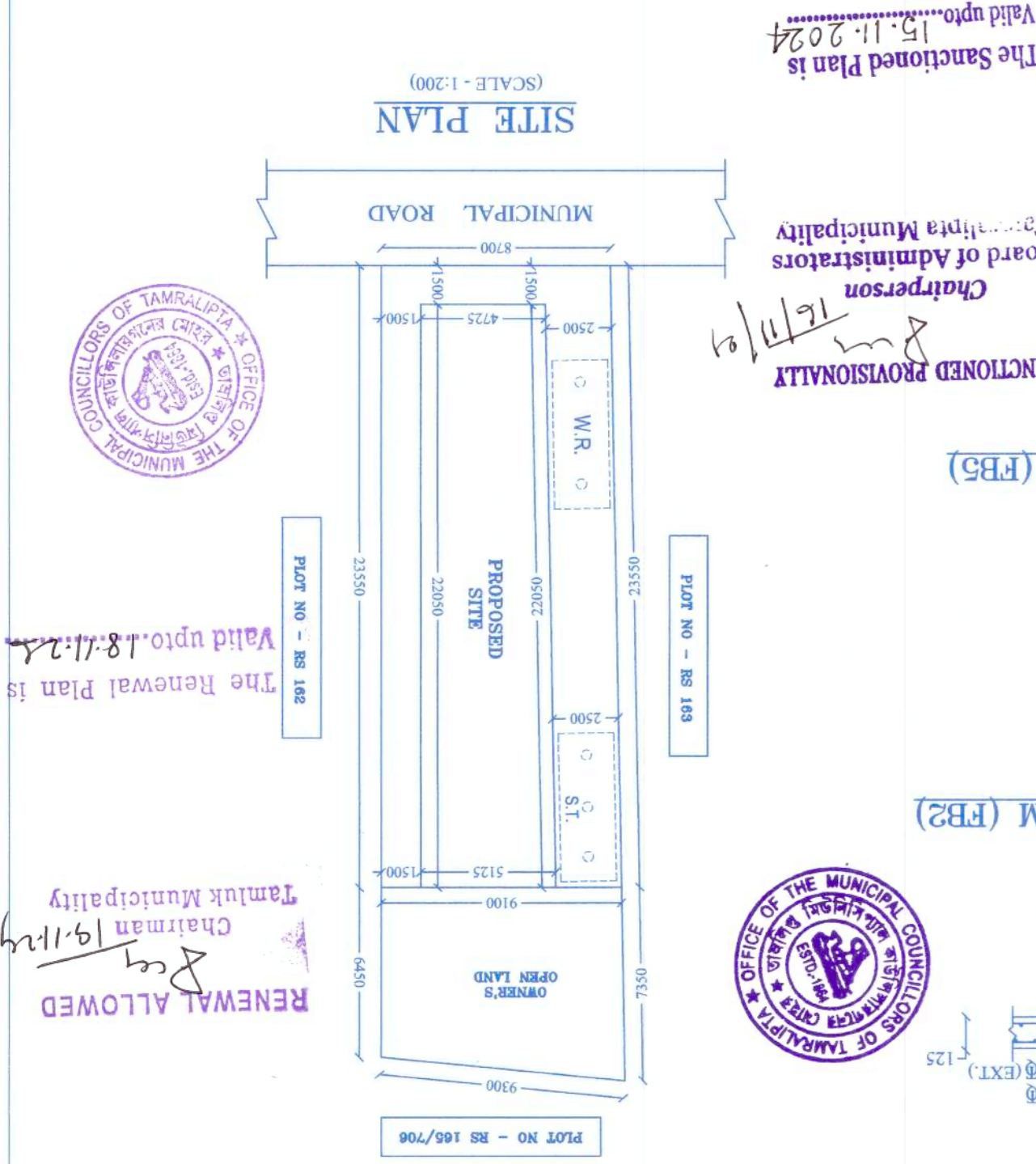

NOTES :-

- ALL DIMENSION ARE INCHES UNLESS OTHERWISE STATED.
- DO NOT SCALE THE DRAWING WRITTEN DIMENSION SHOULD BE FOLLOWED.
- BRICK WORK IN CEMENT AND SAND MORTAR.
- PLASTER ARE IN CEMENT AND SAND MORTAR 20MM.(1:6).
- GRADE OF CONCRETE M-20 - 10TH(1:6), 5TH(1:4).
- GRADE OF STEEL F-4.5
- ASSUME BAKING PRESSURE OF SOIL 80-KN/M2
- COVER TO REINFORCEMENT COLUMN-2" BEAM-1" SLAB-1/2"
- STAIR CASE TRADE-10" RISER-6"

UNDERIGNED HAS INSPECTED THE SITE PERSONALLY AND VERIFIED THE SITE WITH THE HELP MOUZA-MAP, WHICH I FOUND IN ITS CORRECT POSITION. THE OTHER CO-OWNERS HAVE GIVEN NO OBJECTION IN RESPECT OF THE SAID SITE. THE STRUCTURE DESIGN INCLUDING THAT OF FOUNDATION HAS BEEN MADE ON THE BASIS OF RECOMMENDATIONS A FINDING OF THE GEOTECHNICAL ENGINEER.

RENEWAL ALLOWED

Chairman 19/1/24

Tamiluk Municipality

Valid upto: 18.11.24

The Renewal Plan is

SACTIONED PROVISIONALLY

Chairperson 16/1/24

Board of Administrators

Tambalapeta Municipality

Valid upto: 15.11.2024

The Sanctioned Plan is